

Patient report

Bio-Rad DATE: 07/12/2019
D-10 TIME: 02:16 PM
S/N: #DJ4I016123 Software version: 4.30-2
Sample ID: 10489824
Injection date 07/12/2019 01:33 PM
Injection #: 12 Method: HbA1c
Rack #: --- Rack position: 7

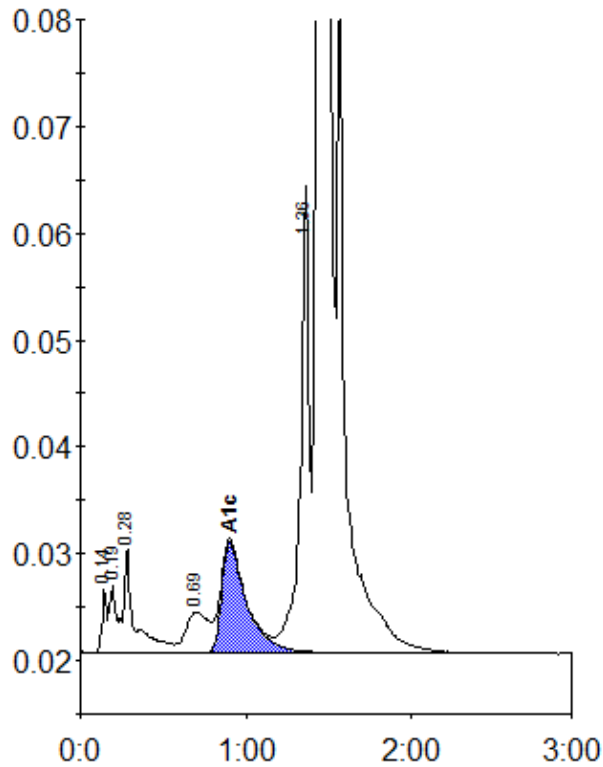

Peak table - ID: 10489824

| Peak | R.time | Height | Area | Area % |
|-------------|--------|---------|---------|--------|
| Unknown | 0.14 | 6092 | 12206 | 0.5 |
| A1a | 0.19 | 6277 | 20744 | 0.8 |
| A1b | 0.28 | 10025 | 43868 | 1.6 |
| LA1c/CHb-1 | 0.69 | 3844 | 36159 | 1.3 |
| A1c | 0.90 | 10437 | 109252 | 5.8 |
| P3 | 1.36 | 43633 | 164849 | 6.1 |
| A0 | 1.44 | 704456 | 2308914 | 85.6 |
| Total Area: | | 2695992 | | |

| | |
|----------------|-----|
| Concentration: | % |
| A1c | 5.8 |